

Violino II

SERENADE

I

Pezzo in forma di Sonata

Andante non troppo (♩ = 126)

Peter Tschaikowsky (1840-1893) op. 48

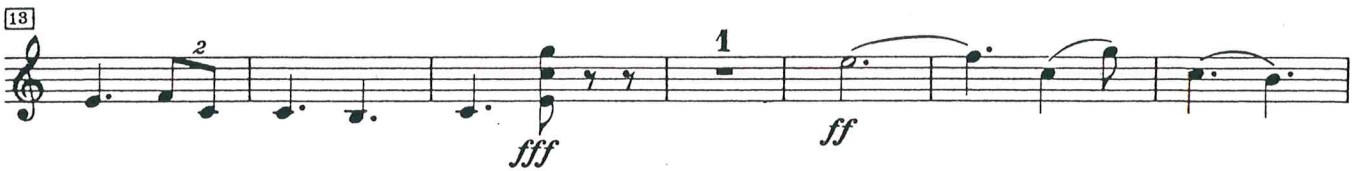
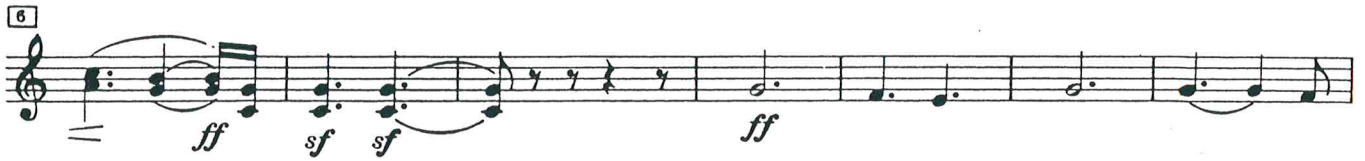

Violino II

A

37 Allegro moderato (♩ = 84)

Violino II

105 **E**
p *cresc.* *più f*

110 *p* *cresc.*

114 *più f* *mf* *cresc.* *f*

119 **F**
ff

127 *ff*

136 **G** *pizz.* *div.* *sempre ff*
p cresc. poco a poco

142 *arco*

148 *fff*

151

Violino II

156 **H**
f

164
cresc. *ff*

172 *div.* *p* *cresc.* *al* *ff*

179 *p* *cresc.*

186 *al ff* *ff* *non div.*

192 *div.* **I** *f*

197 *ff* *f* *ff*

202 *fff*

206 **K** *p*

211

215 *pp*

219

Violino II

223 **L** *p* *poco cresc.*

228 *p* *cresc.*

233 *più f* *mf* *cresc.* *f*

238 *ff* **M**

242 *ff*

246 *sempre ff*

251 *pizz. div.* **N** *p* *cresc. poco*

258 *arco* *f*

264 *a poco* *ff*

269

274 **Andante non troppo (Tempo del comincio)** *ff* *sempre marcatissimo* *sf sf*

283 *fff* *fff* *ffff*

Violino II

II
Walzer

Moderato, Tempo di Valse (♩ = 69)

VI. I

10 *p* *pp*

20 *poco cresc.* *a tempo* *ff* *string.* *mf* *riten.*

29 *riten.* *[a tempo]* *> p*

39 *f > p* *piuf cresc.*

48 *mf* *ff* **A** **B**

59

69 *riten.* *a tempo* **C** *mf* *mf*

81 *cresc.* *f* *dim.*

88 *mf* *cresc. sempre*

99 *ff* *dim.*

Violino II

107 D

114

124

133 E *a tempo*

143 *riten.* [a tempo]

153

162

173

182 F

193

204

214 *pizz.* *div.* *non div.*
